53 - O Senhor fez em mim maravilhas

(Lc 1, 46-55)
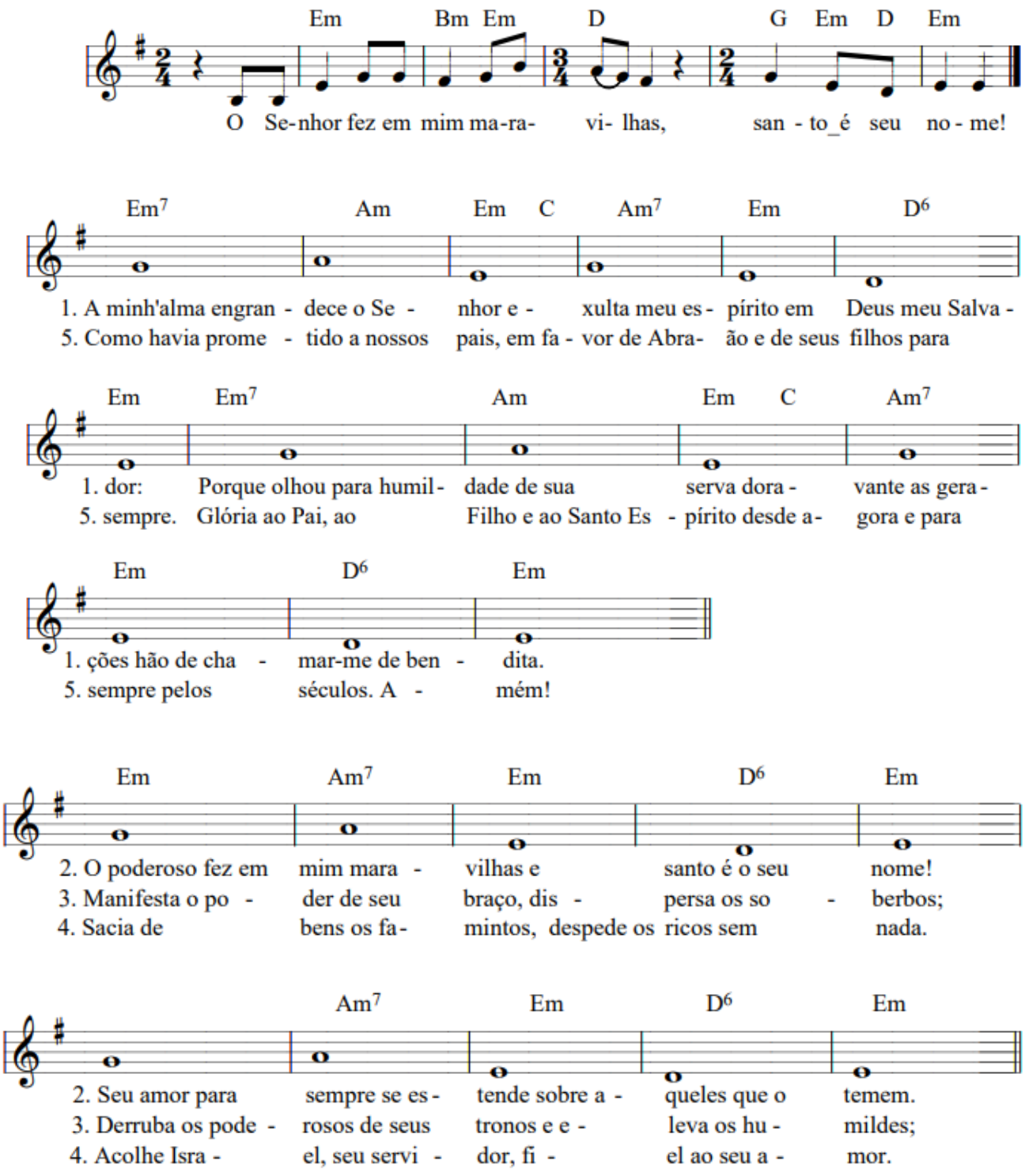
L.: Liturgia das horas
M.: J. Gelineau